

MEMORANDUM

DATE: February 21, 2023

TO: Mayor & City Council
CC: Mercy Rushing, City Manager

FROM: David Madsen

SUBJECT: **Council Meeting Agenda Item:** Replat of Lot 2A Block 292 Mineola Townsites.

Background Information: The property is 9.75 acres between Tractor Supply and the new, recently approved, residential development off Old Tyler Hwy. The owner is Peter Woolford of CMPW Properties. The developer wishes to replat the property into two lots for development. The proposed development will consist of commercial and multi-Family. No public hearing is required.

Recommendation: Planning & Zoning recommend approval.

Final Disposition:

**- PRELIMINARY PLAT -
PARK CENTRAL APARTMENTS
WOOD COUNTY, TEXAS**

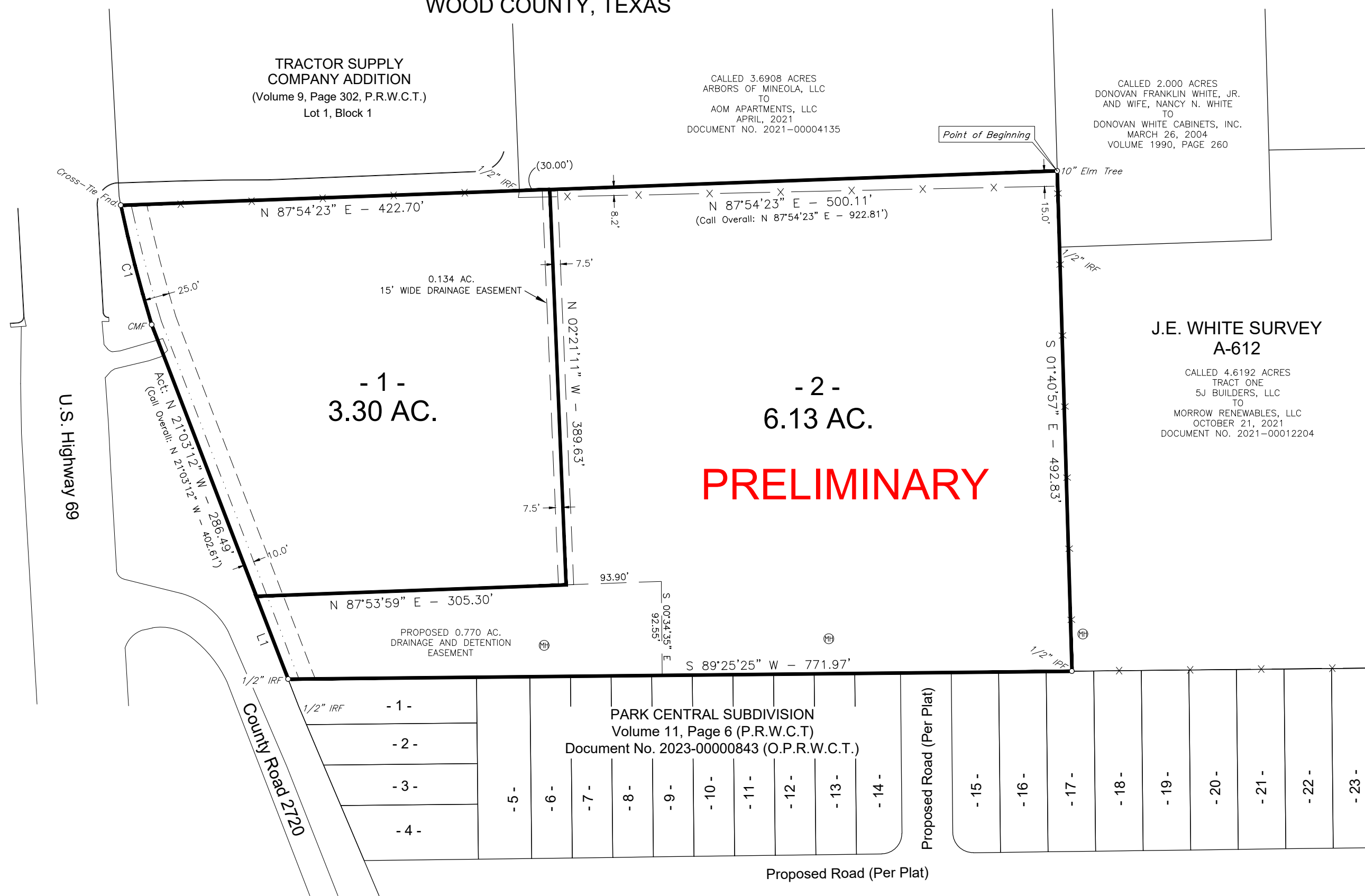
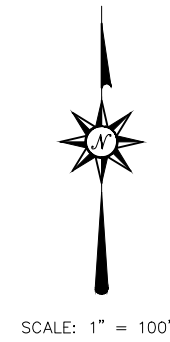
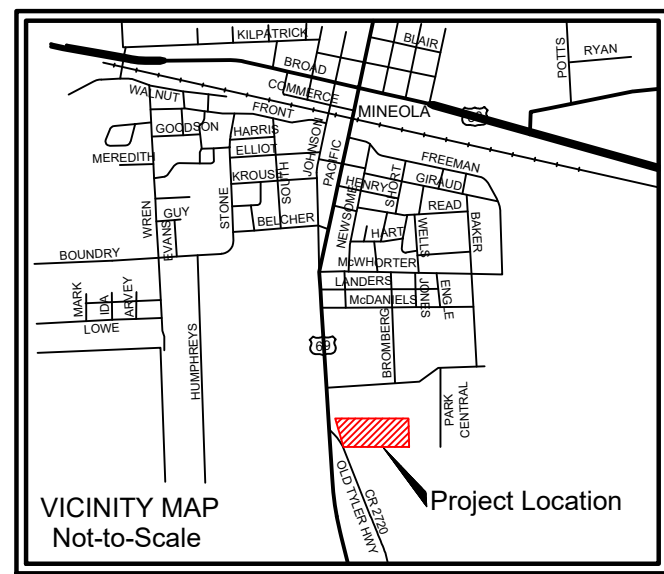

TRACTOR SUPPLY COMPANY ADDITION
(Volume 9, Page 302, P.R.W.C.T.)
Lot 1, Block 1

CALLED 3.6908 ACRES
ARBORS OF MINEOLA, LLC
TO
AOM APARTMENTS, LLC
APRIL, 2021
DOCUMENT NO. 2021-00004135

CALLED 2.000 ACRES
DONOVAN FRANKLIN WHITE, JR.
AND WIFE, NANCY N. WHITE
TO
DONOVAN WHITE CABINETS, INC.
MARCH 26, 2004
VOLUME 1990, PAGE 260

**J.E. WHITE SURVEY
A-612**
CALLED 4.6192 ACRES
TRACT ONE
SJ BUILDERS, LLC
TO
MORROW RENEWABLES, LLC
OCTOBER 21, 2021
DOCUMENT NO. 2021-00012204

PRELIMINARY

**- 1 -
3.30 AC.**

**- 2 -
6.13 AC.**

PARK CENTRAL SUBDIVISION
Volume 11, Page 6 (P.R.W.C.T.)
Document No. 2023-0000843 (O.P.R.W.C.T.)

LINE	BEARING	DISTANCE
L1	N 21°03'12" W	87.46'

CURVE	RADIUS	ARC LENGTH	CHORD LENGTH	CHORD BEARING	DELTA ANGLE
C1	1341.71'	121.59'	121.55'	N 14°28'52" W	5°11'32"

NOTE: 1/2" IRON ROD SET WITH BLUE CAP STAMPED "JDS 10194118" SET AT ALL LOT CORNERS, UNLESS OTHERWISE NOTED.

NOTE: SEE APPLICABLE CITY OF MINEOLA CODES FOR CONDITIONS THAT MIGHT AFFECT THE DEVELOPMENT OF THIS TRACT.

NOTE: NO ATTEMPT WAS MADE TO LOCATE UNDERGROUND PIPELINES OR UTILITIES.

NOTE: THE BEARINGS HEREON WERE ORIENTED TO AGREE WITH GRID NORTH AND WERE DERIVED BY THE USE OF G.P.S. EQUIPMENT. (NAD 83 - TX NORTH CENTRAL ZONE)

NOTE: THIS SURVEY WAS COMPLETED WITHOUT THE BENEFIT OF AN ABSTRACT OF TITLE. THERE MAY BE EASEMENTS OR OTHER MATTERS OF RECORD NOT SHOWN.

NOTE: SELLING A PORTION OF THIS ADDITIONAL BY METES AND BOUNDS IS A VIOLATION OF THE CITY ORDINANCES AND/OR STATE LAW AND IS SUBJECT TO FINES AND WITHHOLDING OF UTILITIES AND BUILDING PERMITS.

NOTE: THIS PROPERTY IS LOCATED WITHIN THE CITY LIMITS OF MINEOLA, TEXAS.

NOTE: THIS PROPERTY IS LOCATED WITHIN A ZONE LABELED "OTHER AREAS" AS SHOWN ON FEDERAL EMERGENCY MANAGEMENT AGENCY (FEMA) FIRM MAP NO. 48499C0340C, EFFECTIVE SEPTEMBER 3, 2010 FOR WOOD COUNTY, TEXAS AND INCORPORATED AREAS.

STATE OF TEXAS;
COUNTY OF WOOD;

KNOW ALL MEN BY THESE PRESENTS:

I, _____, the owner of the land shown on this plat, and designate herein as PARK CENTRAL APARTMENTS hereby dedicate to the use of the public forever all streets, alleys, parks, watercourses, easements, and public places thereon shown on the purpose and consideration therein. I further acknowledge that the dedications and/or exactions made herein are proportional to the impact of the subdivision upon the public services required in order that the development will comport with the present and future growth of the city and hereby waive any claim, damage, or cause of action that result as a result of the dedication of exactions made herein.

OWNER _____

STATE OF TEXAS;
CITY OF MINEOLA;

APPROVED BY THE CITY OF MINEOLA, TEXAS

ON THIS _____ DAY OF _____, 20____.

RECORDED IN VOLUME _____, PAGE _____, OF THE PLAT RECORDS OF WOOD COUNTY, TEXAS, THIS THE _____ DAY OF _____, 202____.

STATE OF TEXAS;
COUNTY OF WOOD;

BEFORE ME, THE UNDERSIGNED, A NOTARY PUBLIC IN AND FOR THE STATE OF TEXAS, ON THIS DAY PERSONALLY APPEARED _____, KNOWN TO ME PERSONALLY TO BE THE PERSON WHOSE NAME IS SUBSCRIBED TO THE FOREGOING INSTRUMENT AND ACKNOWLEDGED TO ME THAT HE EXECUTED THE SAME FOR THE PURPOSE AND CONSIDERATION THEREIN EXPRESSED.

GIVEN UNDER MY HAND AND SEAL OF OFFICE, THIS THE _____ DAY OF _____, 20____.

NOTARY PUBLIC IN AND FOR _____ COUNTY, TEXAS.

MY COMMISSION EXPIRES: _____.

LEGAL DESCRIPTION
9.43 ACRES:
All that certain lot, tract, or parcel of land located in the J.E. White Survey, Abstract No. 612 of Wood County, Texas, being all of the residue of a called 25.71 acre tract as described in a deed from Martin V.B. Moses, Jr. to CMFW Properties, LLC, dated February 1, 2022 and recorded in Document No. 2022-00001182 of the Official Public Records of Wood County, Texas and this 9.43 acre tract being more fully described as follows.

BEGINNING at a 10" Elm Tree Found at the Northeast corner of the residue of said 25.71 acre tract, being the Southeast corner of a called 3.6908 acre tract as described in a deed from Arbors of Mineola, LLC to AOM Apartments, LLC, dated April, 2021 and recorded in Document No. 2021-00004135, and being in the West line of a called 2.000 acre tract as described in a deed from Donovan Franklin White, Jr. and wife, Nancy N. White to Donovan White Cabinets, Inc., dated March 26, 2004 and recorded in Volume 1990, Page 260;

THENCE South 01 deg. 40 min. 57 sec. East, with the West line of said 2.000 acre tract, passing a 1/2" Iron Rod Found at the Southwest corner of same and being the Northwest corner of a called 4.6192 acre tract, described as Tract One in a deed from SJ Builders, LLC to Morrow Renewables, LLC, dated October 21, 2021 and recorded in Document No. 2021-00012204, and continuing with the West line of said 4.6192 acre tract for a total distance of 492.83 feet to a 1/2" Iron Pipe Found at the Southwest corner of same and being in the North line of Park Central Subdivision according to the plat of said subdivision as appears of record in Volume 11, Page 6 of the Plat Records of Wood County, Texas;

THENCE South 89 deg. 25 min. 25 sec. West, with the North line of said Park Central Subdivision, a distance of 771.97 feet to a 1/2" Iron Rod Found at the Northwest corner of same and being in the existing right-of-way of County Road 2720;

THENCE North 21 deg. 03 min. 12 sec. West, with said right-of-way, a distance of 373.95 feet to a to a Concrete Monument Found at the beginning of a curve to the right, having a delta angle of 05 deg. 11 min. 32 sec., a radius of 1,341.71 feet, and a chord bearing and length of North 14 deg. 28 min. 52 sec. West, 121.55 feet;

THENCE with said right-of-way and said curve to right, an arc length of 121.59 feet to a Cross-Tie Fence Corner Found at the Southwest corner of Lot 1, Block 1 of the Tractor Supply Company Addition according to the plat of said addition as it appears of record in Volume 9, Page 302 of the Plat Records of Wood County, Texas;

THENCE North 87 deg. 54 min. 23 sec. East, with the South line of said Lot 1, Block 1, passing a 1/2" Iron Rod Found at the Southeast corner of same and being the Southwest corner of said 3.6908 acre tract at 392.70 feet, and continuing with the South line of said 3.6908 acre tract for a total distance of 922.81 feet to the POINT OF BEGINNING AND CONTAINING 9.43 ACRES OF LAND.

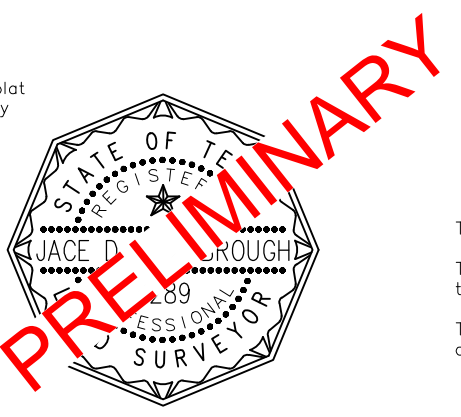

JACE D. SCARBROUGH - R.P.L.S. No. 6289

The public utility easement and building setback lines are defined as:
Twenty-five foot (25') wide area along the front side of each Lot that share a common boundary line with a Main Road.
Ten foot (10') wide area on the side of each Lot that share a common boundary line with a Main Road for the benefit of utilities.

LEGEND

IRF	IRON ROD FOUND
IPF	IRON PIPE FOUND
---	BUILDING SETBACK LINE
---	UTILITY EASEMENT LINE
⊕	SANITARY SEWER MANHOLE

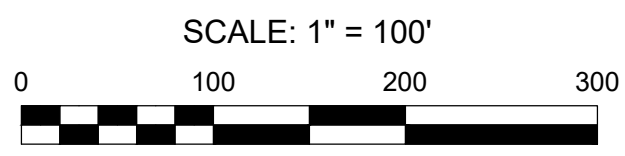

**PRELIMINARY PLAT
PARK CENTRAL APARTMENTS
J.E. WHITE SURVEY, A-612
WOOD COUNTY, TEXAS**

JDS SURVEYING, INC.
WWW.JDSURVEY.COM



PROFESSIONAL SURVEYING & MAPPING
T.B.P.E.L.S. Firm Registration No. 10194118
159 W. Main, Van, TX 75790 - Phone: (903) 963-2333

DRAWN BY: SJ	SCALE: 1" = 100'
SURVEYED BY: RS	REF: PARK CENTRAL
DATE: 02-03-2023	JOB NO: 2607
	APARTMENTS.DWG

Wood CAD Web Map



2/2/2023, 8:30:44 AM

-  Abstracts
-  Parcels

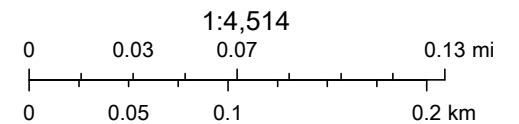

© OpenStreetMap (and) contributors, CC-BY-SA



Wood County Appraisal District, BIS Consulting - www.bisconsulting.com

Disclaimer: This product is for informational purposes only and has not been prepared for or be suitable for legal, engineering, or surveying purposes. It does not represent an on-the-ground survey and represents only the approximate relative location of boundaries.

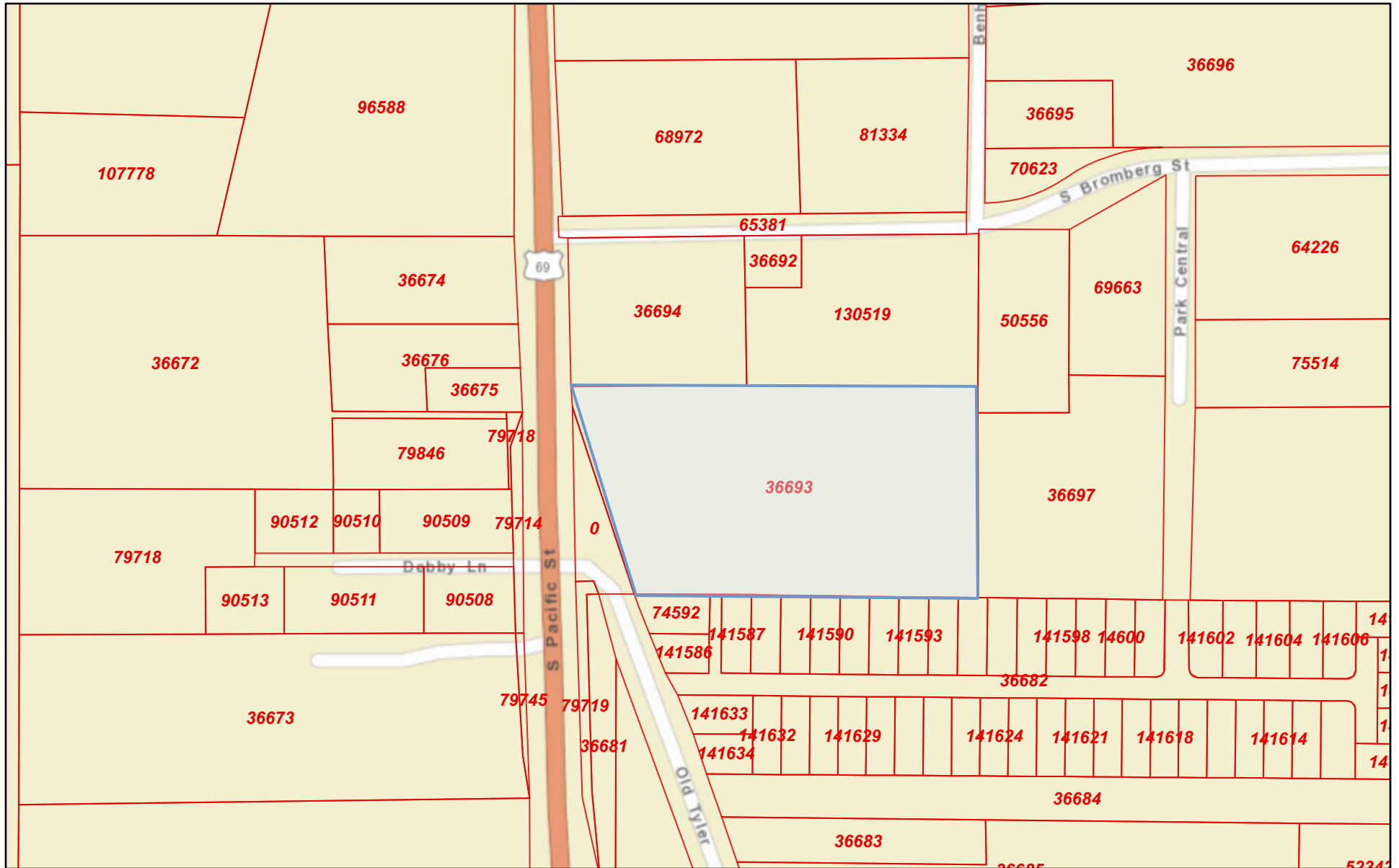
Wood CAD Web Map



2/2/2023, 8:29:26 AM

-  Abstracts
-  Parcels

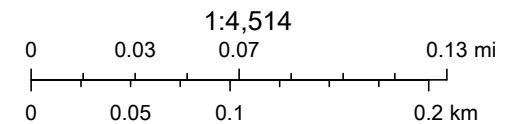

Esri, HERE, Garmin, INCREMENT P, NGA, USGS

Wood County Appraisal District, BIS Consulting - www.bisconsulting.com

Disclaimer: This product is for informational purposes only and has not been prepared for or be suitable for legal, engineering, or surveying purposes. It does not represent an on-the-ground survey and represents only the approximate relative location of boundaries.